

CAA082F

Batch ID:	N/A
Reported:	11-May-2018
Type:	Concentrate
Test:	Potency

CANNABINOID PROFILE

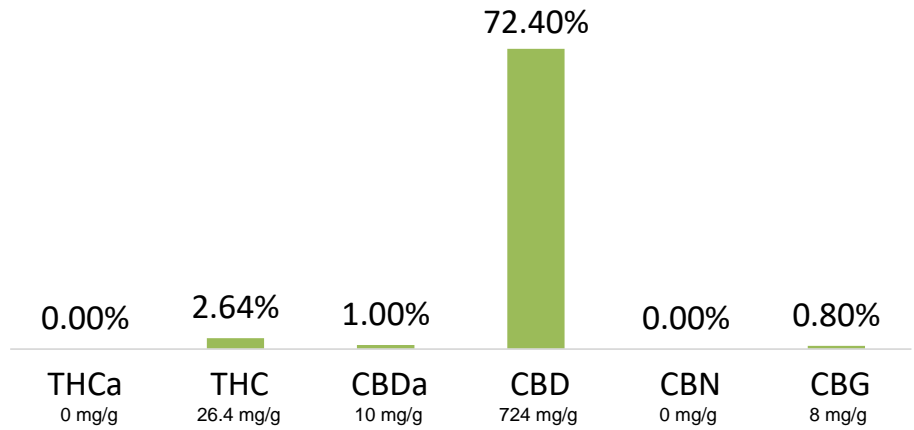
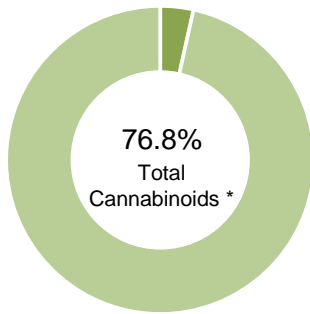

- Total Potential THC 2.64% **
- Total Potential CBD 73.28% **

* Total Cannabinoids result reflects the absolute sum of all cannabinoids detected.

** Total Potential THC/CBD is calculated using the following formulas to take into account the loss of a carboxyl group during decarboxylation step.

Total THC = THC + (THCa *(0.877)) and Total CBD = CBD + (CBDa *(0.877))

% = % (w/w) = Percent (Weight of Analyte / Weight of Product)

NOTES:

Free from visual mold, mildew, and foreign matter.

FINAL APPROVAL

 Mua Vue
 11-May-2018
 12:23 PM

 Mike Branvold
 11-May-2018
 12:46 PM

PREPARED BY / DATE

APPROVED BY / DATE

Testing results are based solely upon the sample submitted to Botanacor Services, LLC, in the condition it was received. Botanacor Services, LLC warrants that all analytical work is conducted professionally in accordance with all applicable standard laboratory practices using validated methods. Data was generated using an unbroken chain of comparison to NIST traceable Reference Standards and Certified Reference Materials. This report may not be reproduced, except in full, without the written approval of Botanacor Services, LLC.

FC062218V-10

Batch ID:	N/A
Reported:	21-Jun-2018
Type:	Concentrate
Test:	Potency

CANNABINOID PROFILE

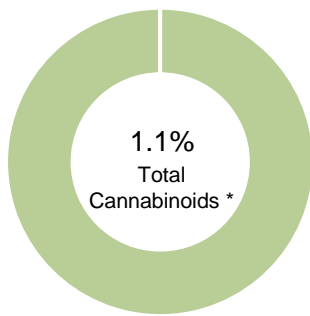

- Total Potential THC 0% **
- Total Potential CBD 1.08% **

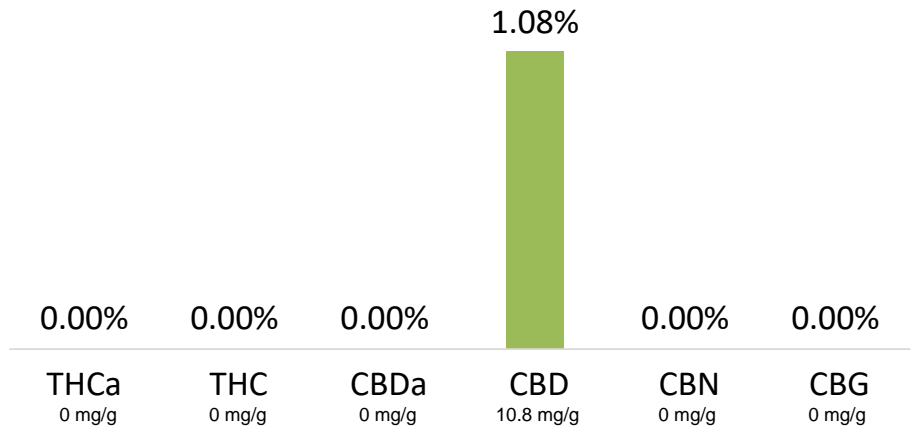

* Total Cannabinoids result reflects the absolute sum of all cannabinoids detected.

** Total Potential THC/CBD is calculated using the following formulas to take into account the loss of a carboxyl group during decarboxylation step.

Total THC = THC + (THCa *(0.877)) and Total CBD = CBD + (CBDa *(0.877))

% = % (w/w) = Percent (Weight of Analyte / Weight of Product)

NOTES:

Free from visual mold, mildew, and foreign matter.

FINAL APPROVAL

 Karen Winternheimer
 21-Jun-2018
 3:32 PM

 Mike Branvold
 21-Jun-2018
 3:36 PM

PREPARED BY / DATE

APPROVED BY / DATE

Testing results are based solely upon the sample submitted to Botanacor Services, LLC, in the condition it was received. Botanacor Services, LLC warrants that all analytical work is conducted professionally in accordance with all applicable standard laboratory practices using validated methods. Data was generated using an unbroken chain of comparison to NIST traceable Reference Standards and Certified Reference Materials. This report may not be reproduced, except in full, without the written approval of Botanacor Services, LLC.



Micro Quality Labs, Inc.

Specializing in Pharmaceutical, Dietary Supplements, Toys and Cosmetic Testing
3125 N. Damon Way • Burbank, California 91505
(818) 845-0070 • Fax: (818) 845-0030
E-Mail: Karine@MicroQualityLabs.com



Customer: **Vitalibis**
Address: 3960 Howard Hughes Parkway Suit 500
Las Vegas, NV 89619

ANALYTICAL/CHEMICAL CERTIFICATE OF ANALYSIS

Sample Name: CBD300
Product Code: CBD300
Batch/Lot #: AA073, 20180315
MQL Accession #: 180406-0287

PO#: K5003
Sample Description: Bulk
Quantity Provided: 30mL
Rush: N/A
Received Date: 04/06/18

Test Requested:	Test Method Number:	Client Specification:	Results:
Lead	MQLTM-0278 By ICP-MS	N/A	0.044 ppm
Arsenic	MQLTM-0278 By ICP-MS	N/A	0.023 ppm
Cadmium	MQLTM-0278 By ICP-MS	N/A	0.001 ppm
Mercury	MQLTM-0278 By ICP-MS	N/A	Not Detected (MDL 0.001 ppm)

Prepared By: 
Diana Zavala/Document Control Specialist

APR 11 2018

04/11/18

Reviewed By: 
Karine Aylozyan/QA Technical Director

APR 11 2018

04/11/18

Micro Quality Laboratories, Inc. (MQL), is an A2LA ISO 17025 accredited testing laboratory (Certificate Number 3034.01). The requirements of ISO 17025 were followed for the test, results and preparation of this certificate of analysis. MQL's scope of accreditation may be found on A2LA or MQL websites.

The aforementioned results on this report are representative of the samples submitted and may not be indicative of the entire manufacture, batch, and/or lot. Applicable current GMP's shall always be used when sampling. GLP's shall always be practiced by Micro Quality Labs to ensure the most accurate results.

This report is submitted for the exclusive use of the person, partnership, or corporation to whom it is addressed, and neither the report nor the name of Micro Quality Labs, Inc. nor any member of its staff, may be used in connection with the advertising or sale of any product or process without written authorization from Micro Quality Labs, Inc. Failure to comply will result in immediate legal action by Micro Quality Labs, Inc.



Micro Quality Labs, Inc.

Specializing in Pharmaceutical, Dietary Supplements, Toys and Cosmetic Testing
3125 N. Damon Way • Burbank, California 91505
(818) 845-0070 • Fax: (818) 845-0030
E-Mail: Karine@MicroQualityLabs.com



Customer: **Vitalibis**
Address: 3960 Howard Hughes Parkway Suite 500
Las Vegas, NV 89169

Received From:	Durango, CO
Received Date:	04/06/18
Release Date:	04/11/18
PO #	K50002

MICROBIOLOGICAL CERTIFICATE OF ANALYSIS

Sample Name: CBD 300 in MCT; 15ml
Product Code: CBD300
Batch/Lot #: AA073
MQL Accession #: 605136
Description: BULK

Analyte:	Result:	Method:	Test Date:	Comment:
TPC	<10cfu/gm	TM-01 (Modified USP61)	04/06/18	N/A
Yeast/Mold	<10cfu/gm	TM-01 (Modified USP61)	04/06/18	N/A
Enrichment	No Growth	TM-01 (Modified USP61)	04/06/18	N/A
Coliforms	<10cfu/gm	TM-01A (Modified USP62)	04/06/18	N/A
E.coli	Absent	TM-01A (Modified USP62)	04/06/18	N/A
Pseudomonas	Absent	TM-01A (Modified USP62)	04/06/18	N/A
S.aureus	Absent	TM-01A (Modified USP62)	04/06/18	N/A
Salmonella/Shigella	Absent	TM-01A (Modified USP62)	04/06/18	N/A

All Products were tested in accordance with the USP Standard for Total Plate Count and Enrichment. Additional guidance was referenced by CTFA Microbiological Guidelines.

APR 11 2018

Prepared By: Timothy McVicar/Document Control Specialist

Reviewed By: Katherine Carrillo/QA Coordinator

Date:

Micro Quality Laboratories, Inc. (MQL) is an A2LA ISO 17025 accredited testing laboratory (Certificate Number 3034.01). The requirements of ISO 17025 were followed for the test, results and preparation of this certificate of analysis. MQL's scope of accreditation may be found on A2LA or MQL websites.

The aforementioned results on this report are representative of the samples submitted and may not be indicative of the entire manufacture, batch, and/or lot. Applicable current GMP's shall always be used when sampling. GLP's shall always be practiced by Micro Quality Labs to ensure the most accurate results.

This report is submitted for the exclusive use of the person, partnership, or corporation to whom it is addressed, and neither the report nor the name of Micro Quality Labs, Inc. nor any member of its staff, may be used in connection with the advertising or sale of any product or process without written authorization from Micro Quality Labs, Inc. Failure to comply will result in immediate legal action by Micro Quality Labs, Inc.